BELLEROPHON

1950

Gc
977.102
C77chs
1950

GEN

ALLEN COUNTY PUBLIC LIBRARY
3 1833 01227 9391

GENEALOGY
977.102
C77chs
1950

Sandy L.

Sandra Leslie Boatman

Digitized by the Internet Archive
in 2011 with funding from
E-Yearbook.com

http://www.archive.org/details/bellerophon1950tull

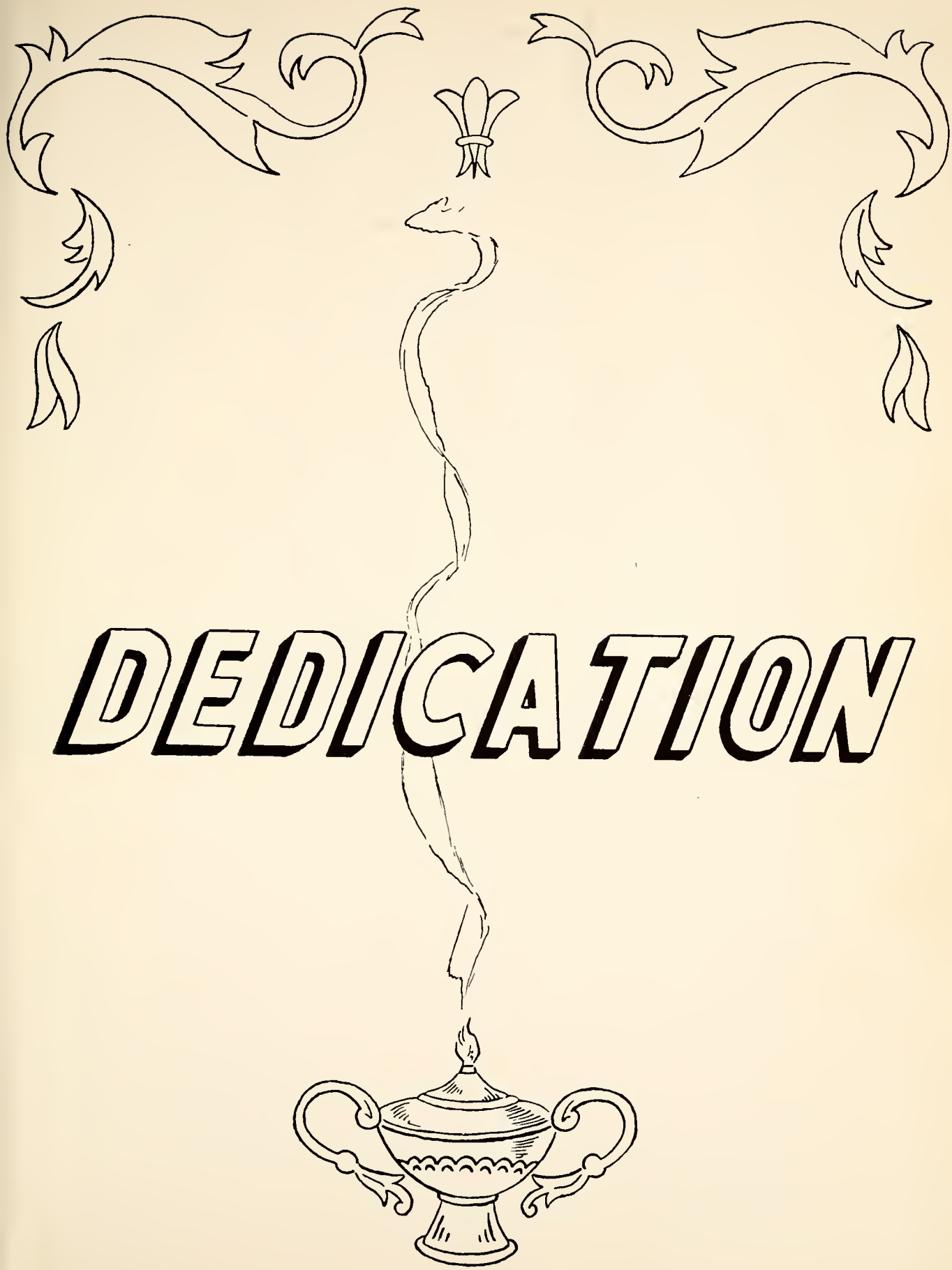

DEDICATION

Allen County Public Library
900 Webster Street
PO Box 2270
Fort Wayne, IN 46801-2270

Dedication

We, the Senior Class of 1950, dedicate this volume No. XX of the Bellerophon to the high courage and never failing faith of the victims of Infantile Paralysis.

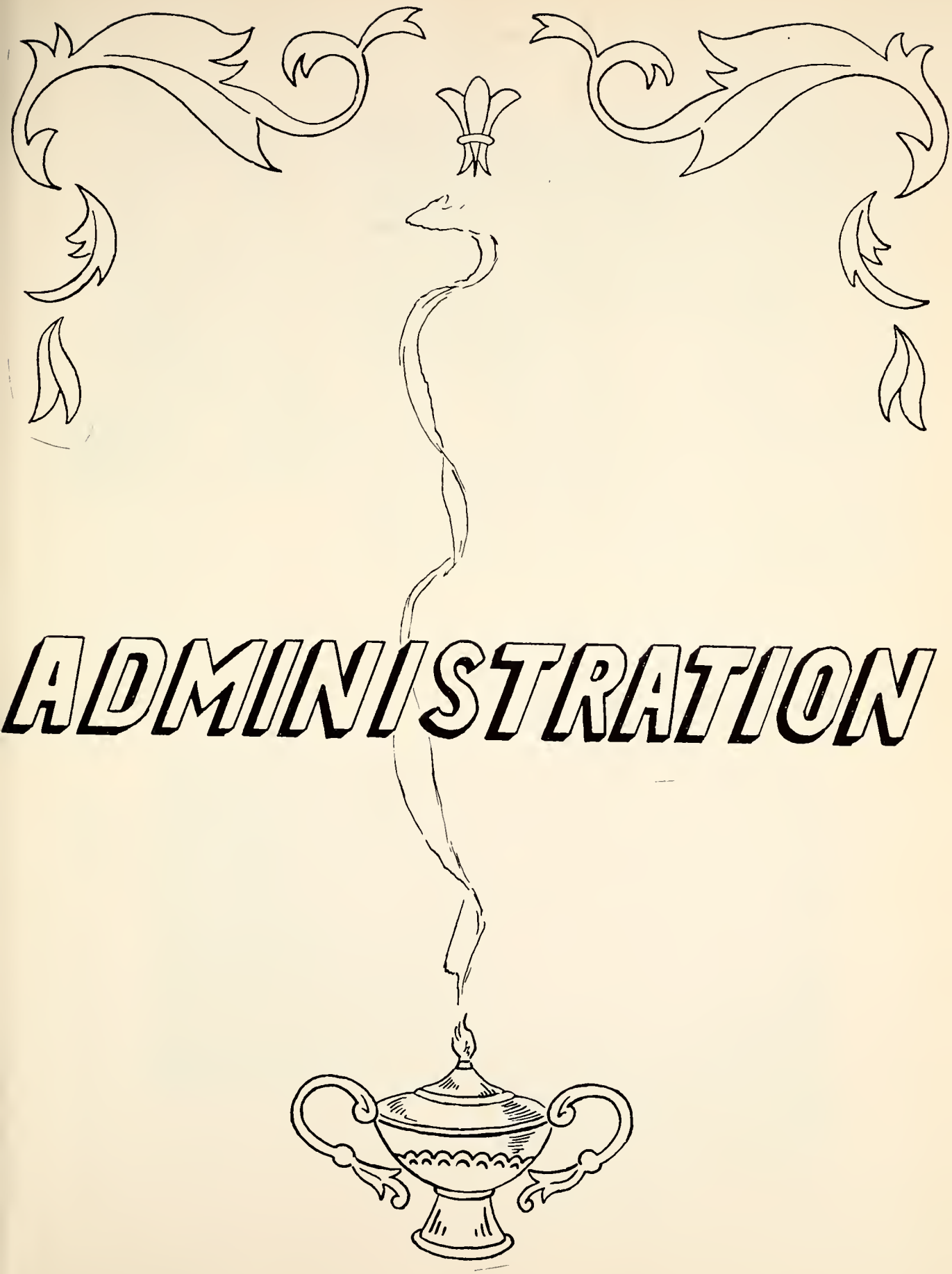
ADMINISTRATION

R. C. BRAND
COUNTY SUPERINTENDENT

SUPERINTENDENT JOHN D. LINN
Mr. Linn, our superintendent, band director, and Senior class sponsor, really enjoys his job and takes an active interest in his students.

Board of Education

Left To Right: Guiles Mohr, Orville Dellinger, President, Theodore Hertz, Clerk, Ford Clay, Herbert Schaadt, Don Lare, Vice President.

CHARLES BROWN
College: Bowling Green
Degree: B.S. in Education
Years at Convoy: '50
Subjects: Health, U.S.History
English 7, Physical Education,
World History.
Activities: Coach, and
Sophomore Sponsor.

H. ROBERT ALEXANDER
College: Bowling Green
Degree: B. S. in Education
Years at Convoy: '49-'50
Subject: Commercial
Activities; Principal,
Sponsor of Junior Class
and Commercial Club.
Athletic Director, Indian
Sentinel and Annual Advisor.

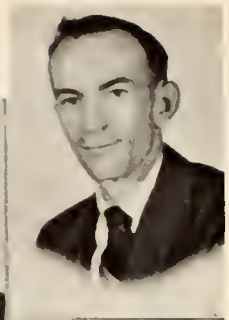

RAE SMITH
College: Ohio State.
Degree: B.S. in Home
Economics and M. A.
Years at Convoy: '48-'50
Subject: Home Economics
and Girls' Physical Eduation
Activities: F.H. A.

DWIGHT E. SMITH
College: Ohio State
Degree: B.S. in Agriculture
Years at Convoy: '48-'50
Subject: Agriculture
Activities: Freshman
Sponsor and F.F.A.

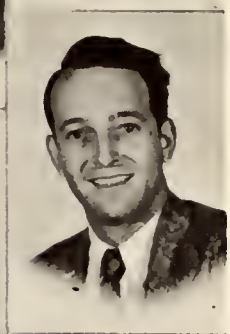

J. CHALMER EDWARDS
College: North Manchester,
Indiana
Degree: B.S. in Education
Years at Convoy: '45-'50
Subject: Mathematics and
Science
Activities: 8th Grade Sponsor,
Junior High Coach.

GLENN KNERR
College: Bowling Green
Degree: B.S. in Education
Years at Convoy: '50
Subject: Geography 7 & 8,
English 8 & 9, Democracy
Activities: 7th Grade
Sponsor

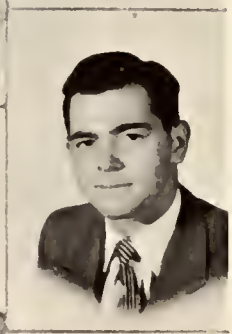

OWEN ROBERTS
College: New York Univeraity
Degree: B. M.
Years at Convoy: '49-'50
Subject: Music

BERNARD JACOBSON
College: Bluffton
Degree: B.S. in Education
Years at Convoy: '50
Subject: Chemistry, Biology,
Geometry.
Activities: Dramatics Coach

STELLA WEST
College: Ohio Wesleyan,
Wilmington College, Ohio
State Graduate School
Degree: A. B.
Years at Convoy: '44-'50
Subject: English, Latin

ELLEN MARSH
Secretary and Librarian

SEATED: Jean Eddy, Fritz Hummel, Lois Wendel, Eugene Schlemmer, Rowena Dellinger, Pauline Kever.

STANDING: Bob Scheadt, Mr. Linn, Dean Gleckler, Jeanne Mosel, Marilyn Ryen, Mary Beatty, Dorothy Webster, Mary Northup, Betty Pancake, Carl Cooper, Mr. Alexander, Fred Scaer.

Bellerophon Staff

Editor-in-Chief . . . . . Lois Wendel
Assistant Editor-in-Chief . . . . . Eugene Schlemmer
Business Manager . . . . . Rowena Dellinger
Assistant Business Manager . . . . . Carl Copper
Sports Editor . . . . . Bob Schaadt
Senior Class Editor . . . . . Mary Northup
Junior Class Editor . . . . . Betty Pancake
Sophomore Class Editor . . . . . Jean Eddy
Freshman Class Editor . . . . . Sue Sowers
Calendar Editor . . . . . Pauline Kever
Alumni Editor . . . . . Frances Hummel
Joke Editors . . . . . Dorothy Webster
Dean Gleckler
Photography Editor . . . . . Fred Scaer
Typists . . . . . 2nd Year Typing Class
Sponsors . . . . . H. R. Alexander
J. D. Linn

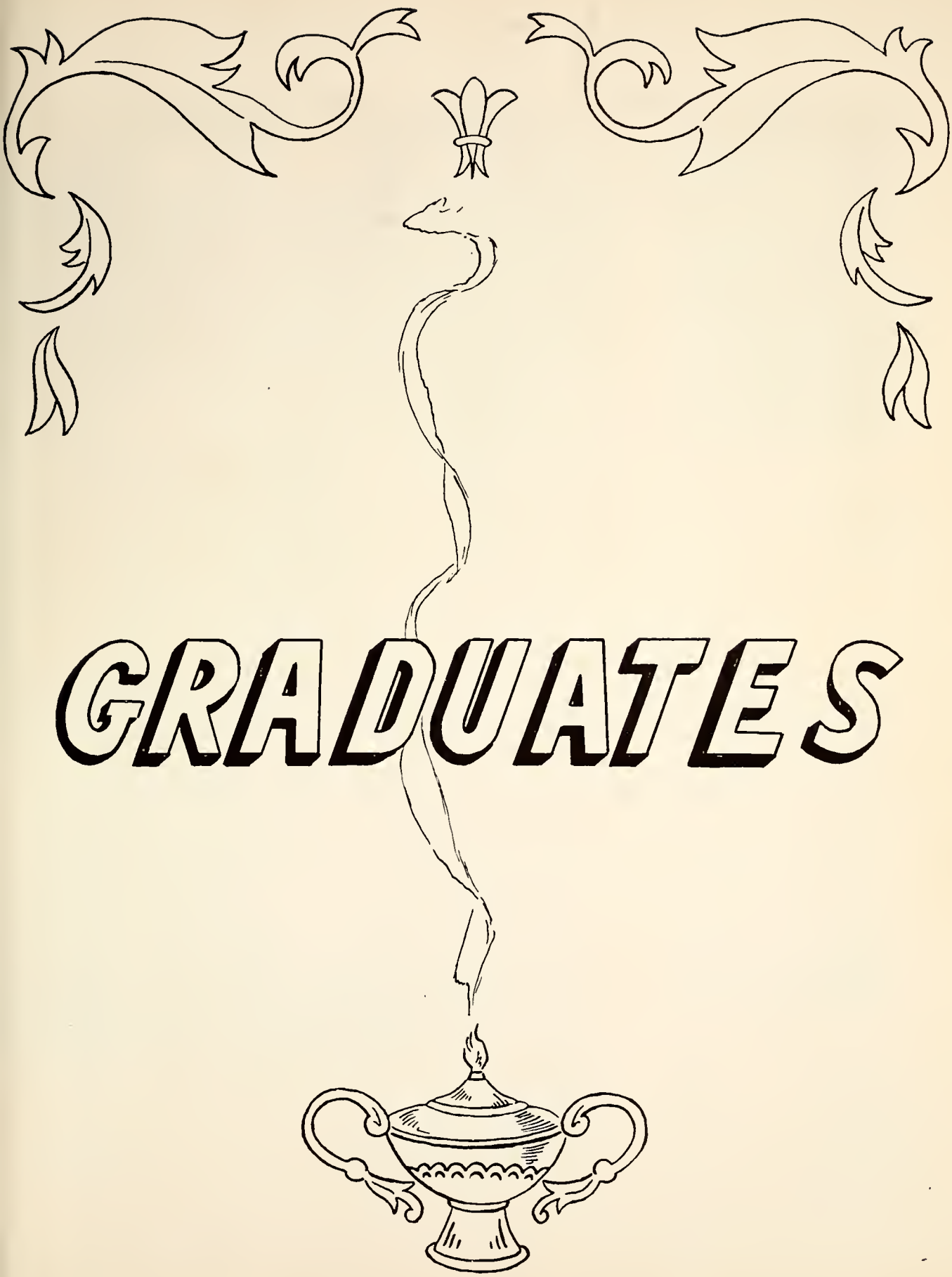

GRADUATES

EUGENE SCHLEMMER

Basketball 1, 4
Boys' Glee Club 1
Mixed Chorus 1
Class Officer 2, 3
F. F. A. 1, 2, 3, 4
Annual Staff
Scholarship Team 1

BETTY PANCAKE

Band 1, 2, 3, 4
Girla' Glee Club 1, 4
Mixed Chorus 1, 4
Class Officer 2
F. H. A. 1, 2, 3, 4
Y-Teen 1, 2
Annual Staff . . . . .
Indian Sentinel Staff
Commercial Club 3
Cheerleader 2, 3, 4

FRANCES HUMMEL

Band 1, 2, 3, 4
Girls' Glee Club 1, 4
Mixed Chorus 1, 4
F. H. A. 4
Y-Teen 1
Annual Staff
Latin Club 1, 2
Math Club 2

JEAN EDDY

Band 1, 2, 3, 4
Girls' Glee Club 1, 2, 3, 4
Mixed Chorus 1, 3, 4
Y-Teen 1, 2
Annual Staff
Indian Sentinel Staff
Girls' Team 2, 4
Latin Club 1, 2
Commercial Club 3

DOROTHY WEBSTER

Girls' Glee Club 1, 3, 4
Mixed Chorus 1, 3, 4
F. H. A. 1, 2, 3, 4
Y-Teen 1, 2
Annual Staff
Indian Sentinel Staff
Typing Team 3
Commercial Club 3

DON WECK

Basketball 3
Band 1, 2, 3, 4
F. F. A. 1, 2, 3

JACK SOWERS

Baseball Manager 1
Basketball Manager 1
Band 1, 2, 3, 4
Boys' Glee Club 3
Mixed Chorus 3
Class Officer 1

MARJORIE HUMMELL

Band 1, 2
Mixed Chorus 1, 2
F. H. A. 1, 2, 3, 4
Y-Teen 1, 2

PAULINE KEVER

Band 1, 2, 3, 4
Girls' Glee Club 1, 3, 4
Mixed Chorus 1, 3, 4
Class Officer 3
Y-Teen 1, 2
Annual Staff
Indian Sentinel Staff
Girls' Team 2, 3, 4
Typing Team 3
Latin Club 1, 2
Commercial 3

SUE SOWERS

Girls' Glee Club 1, 4
Mixed Chorus 1, 4
F. H. A. 1, 2, 3, 4
Y-Teen 1, 2
Indian Sentinel Staff
Girls' Team 4
Commercial Club 3
Annual Staff

MARILYN RYAN

Girls' Glee Club 1, 4
Mixed Chorus 1, 4
F. H. A. 1, 4
Annual Staff
Indian Sentinel Staff
Scholarship Team 2
Commercial Club 3
Y-Teen 1

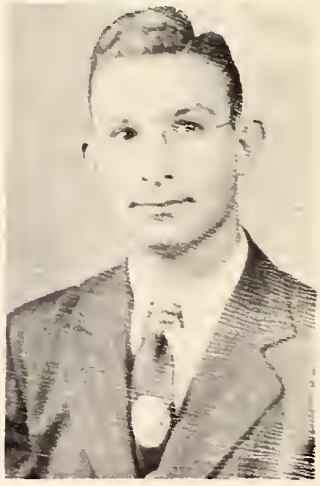

CARL COPPER

Baseball 1, 2, 3, 4
Band 1, 2, 3, 4
Class Officer 1, 2, 4
Annual Staff

DEAN GLECKLER

Basketball 1, 2
Band 1, 2, 3, 4
Boys' Glee Club 3
Mixed Chorus 3
F. F. A. 1, 2
Annual Staff

MARTHA KLINGER

Girls' Glee Club 1, 4
Mixed Chorus 1, 4
Y-Teen 1
Indian Sentinel Staff
Latin Club 1, 2
Commercial Club 3

FRED SCAER

Basketball 1
Boys' Glee Club 1, 2, 3, 4
Mixed Chorus 1, 2, 3, 4
F. F. A. 1, 2, 3, 4
Annual Staff

LOIS WENDEL

Band 1, 2, 3, 4
Girls' Glee Club 1, 3, 4
Mixed Chorus 1, 3, 4
Class Officer 4
Annual Staff
Indian Sentinel Staff
Girls' Team 2, 4
Scholarship Team 1, 2, 3
Typing Team 3
Latin Club 1, 2
Commercial Club 3

ROBERT SCHAADT

Baseball 1, 2, 3, 4
Basketball 1, 2, 3, 4
Band 1, 2, 3, 4
Boys' Glee Club 1, 2, 3, 4
Mixed Chorus 1, 2, 3, 4
Class Officer 1, 2, 3, 4
Annual Staff
Scholarship Team 1, 2, 3
Latin Club 1, 2
Math Club 2

MARY BEATTY

Band 1, 2, 3, 4
Girls' Glee Club 1, 4
Mixed Chorus 1, 4
F. H. A. 1, 2, 3, 4
Y-Teen 1, 2
Annual Staff
Indian Sentinel Staff
Girls' Team 4
Commercial Club 3

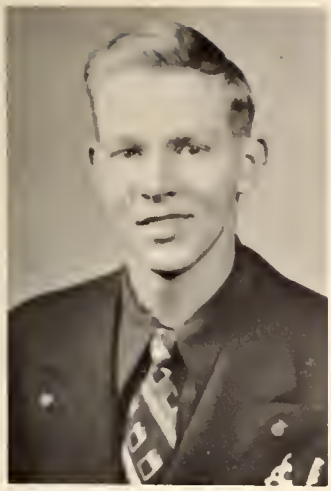

ROBERT ZEPHYR

Band 2, 3
Boys' Glee Club 1, 3, 4
Mixed Chorus 1, 3, 4
F. F. A. 1, 2, 3, 4

ROWENA DELLINGER

Band 1, 2, 3, 4
Girls' Glee Club 1, 3, 4
Mixed Chorus 1, 3, 4
Class Officer 3, 4
Annual Staff
Indian Sentinel Staff
Girls' Team 2, 3, 4
Scholarship Team 1, 2, 3
Typing Team 3
Latin Club 1, 2
Commercial Club 3

DONALD WEAVER

F. F. A 1, 2, 3, 4
Basketball 1, 4

JOYCE NELSON

F. H. A 1, 4
Y-Team 2, 3
Girls' Teem 2, 3
Commercial Club 3

MARY NORTHUP

Girls; Glee Club 1, 3, 4
Mixed Chorus 1, 3, 4
F. H. A. 1, 2, 3, 4
Y-Teen 1, 2
Annual Staff
Indian Sentinel Staff
Typing Team 3
Commercial Club 3

Class of 1950

In the fall of "38", a group of bewildered children stood and gazed at the huge building before them. Miss Temple met us at the door and started us on our learning of "readin'", "ritin'", and "rithmetic".

The rest of our grade teachers added to our knowledge and prepared us for the remaining six years of school. Our grade teachers were Mrs. Norma Carey, second grade; Mrs. Helen Smith, third grade; Miss Jessie Driver, fourth grade; Mrs. Rema Mohr, fifth grade; and Miss Jessie Driver again as our sixth grade teacher.

The seventh grade proved to be a thrilling experience for all of us. Miss Fitch was our class sponsor.

In the eighth grade, Mr. Edwards took us in hand. The eighth grade tests were the big event of the year, and several members of our class received high honors.

The ninth grade was the year we all looked forward to, when we would go into high school. We were entertained by the Sophomores at an initiation party. After that, we felt that we were ready for anything. Mrs. Hofer was our class sponsor that year.

In the Sophomore year, our class sponsor was Mr. Sawmiller. We had an opportunity to initiate the Freshmen that year.

Mr. Alexander was our class sponsor for the Junior year. This year we started thinking of ways to make money for the prom and the Senior trip. Then we started planning the prom. We chose "Treasure Island" as our theme. We spent a great deal of time and work on it, and felt that it was a great success.

Then the big year finally arrived. We were still thinking of ways to make money for the class trip. Mr. Linn was our class sponsor, and Bob Schaadt, who had been class president for the other three years, was re-elected again. We are planning to go the Washington D. C. for our class trip. Now, as we are looking toward our Commencement and the close of our life at school, we think of the good times that we have had here at Convoy High, and of how we are going to miss it after we are out of school.

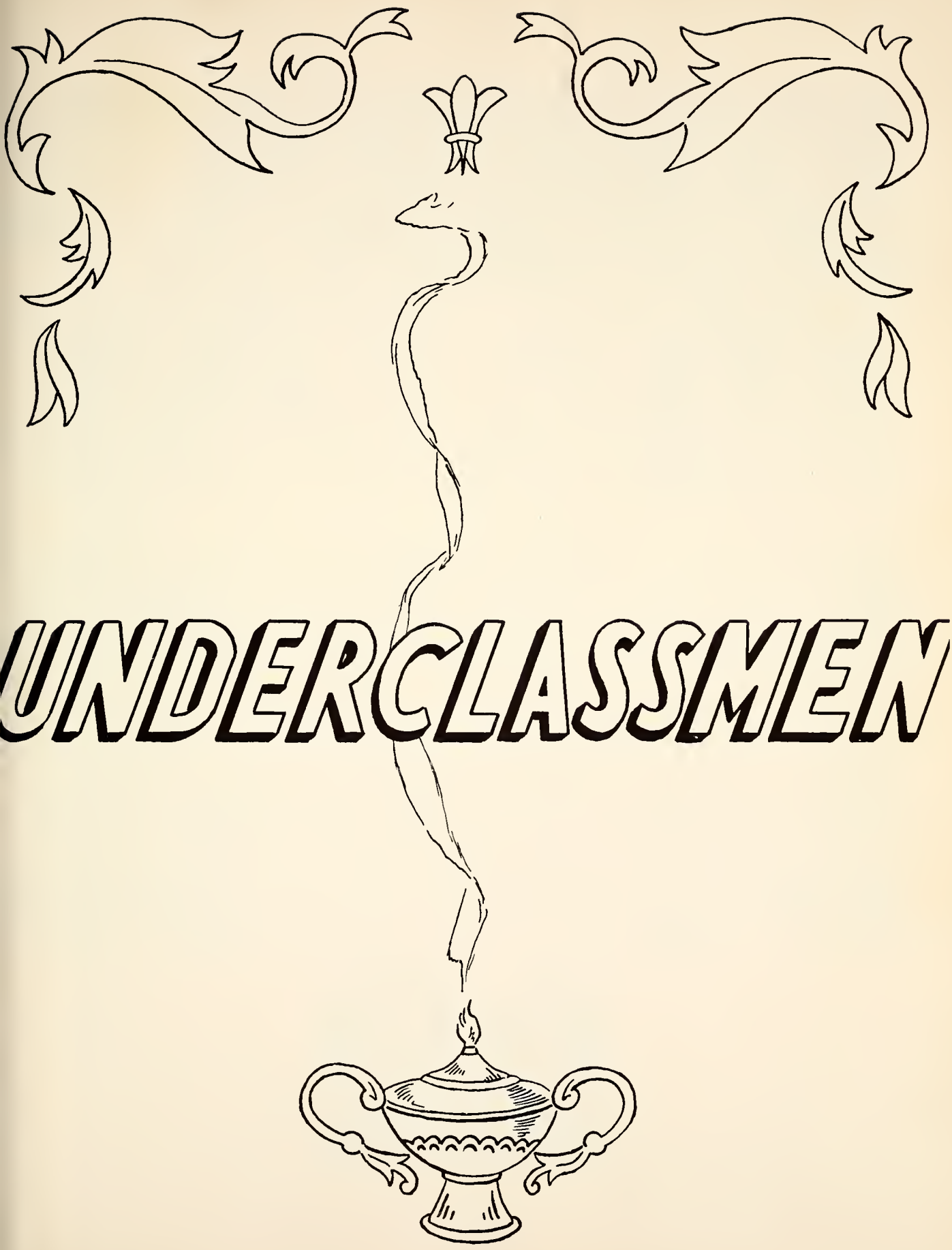
UNDERCLASSMEN

Juniors

FIRST ROW: Dan Snyder, Barbara Clay, Doyt Schaadt, Duane Poling, Connie Mosel, Jim Hyitt.

SECOND ROW: Dan May, June Bell, Marvin Owens, Earl Black, Rosie Klinger, Bob Edwards.

THIRD ROW: Junior Bauer, Donna McCleary, George Klinger, Herb Wagner, Barbara Gaskill, Herb Krueckeberg.

FOURTH ROW: LeRoy Hoaglin, Kathryn Mace, Mervin Barkley, Jean Wilkins, Margie Fawley, Bob Knittle.

FIFTH ROW: Mary Bell, Velma Hoverman.

Class History of 1951

In September, 1939, the doors of education were opened to the class of 1951. Our elementary years passed quickly with Mrs. Bernice Reidenbach, Mrs. Norma Carey, Mrs. Helen Smith, Mrs. W. O. Henceroth, Mrs. Rema Mohr, and Miss Jessie Driver as our teachers.

Upon entering the seventh grade our class had an enrollment of ten less than it had seven years before.

As Freshmen, it was only proper for us to suffer as had our predecessors by being initiated into high school. The Sophomores showed no mercy on us so we sought revenge the following year on a new class of "green-horns", the title we had proudly held the year before.

Our class is now composed of twenty-six ambitious Juniors. Mr. Alexander is our capable sponsor. We were the first Junior Class to present a play for several years. Although we were entirely inexperienced, the play, THREE BLIND DATES, was given quite successfully under the directorship of Mr. Jacobson.

We are now looking forward to our last year behind the doors of Convoy High School.

Sophomores

FIRST ROW: Eleanor Dominique, Shirley McDaniel, Carol Wolfcale, Beverly Hoaglin, Rose Marie Scaer, Margie Snyder, Nancy Davis, Mary Strunkenburg, Donna Slane.

SECOND ROW: Mr. Brown, David Wagner, Paul Schaadt, Joyce Friedly, Sandra Leslie, Patty Garver Donald Baker, Tom Clay, Jerry Jerome.

THIRD ROW: Max Barkley, Ronald Gaskill, Gerald Harting, Joseph Schaadt, Joe Wyandt, Marlin Owens, Marlin Densel, Robert Sowers.

Freshmen

FIRST ROW: Rosanna Purk, Mary Pancake, Helen Book, Wanda Book, Shirley McDaniel, June Hoaglin, Mary Sue Orsbon, Carolyn Waltmire, Shirley Frane, Joan Baker.

SECOND ROW: Shirley Purk, Betty Sowers, Byron Myers, Wayne Small, Lowell Etzler, Tom May, Rodney Stemen, Shirley Gaskill, Mr. Smith.

THIRD ROW: Cletus Welch, Lynn Rhoades, Gene Helm, Dean Mollenkopf.

Class History of 1952

Our education was started with a class of 42 pupils with Miss Dean as our teacher. Though we can't remember this day, no doubt we were excited and filled with wonder. Miss Dean was very kind and we soon knew what was happening.

So, we proceeded into the next grades with eagerness. We learned new subjects and experienced new adventures. We were kept busy by our teachers, Mrs. Norma Carey, Mrs. Helen Smith, Mrs. Mary Meyers, Mrs. Rema Mohr, and Miss Jessie Driver. They prepared us for high school and we appreciated them.

In the school year of 46 and 47, we entered Junior High. This was thrilling, but we had to work harder to keep up our grades. Our teachers were Mrs. Charlotte Stose, and Mr. Edwards. We had parties and many traveling adventures.

Then we entered high school. We were welcomed with an exciting initiation. We had other parties also. Mr. Smith was our sponsor.

Mr. Brown is our sponsor this year. We initiated the Freshmen in October. We have had no parties as yet. This is a great year for us and we are enjoying it. We are also looking forward to the next two years of high school.

Class History of 1953

In our first year of school there were thirty-three pupils enrolled with Miss Catherine Dean as our teacher.

During the second and third grade, we learned the different fundamentals of school with Mrs. Norma Carey and Mrs. Helen Smith teaching us.

In the fourth grade, Mrs. Mary Meyers was our teacher. The fourth, fifth, and sixth grades gave an operetta entitled "Aunt Drusilla's Garden."

Our fifth and sixth grade teachers were Mrs. Rema Mohr and Miss Jessie Driver.

We entered Junior High with Mrs. Charlotte Stose as our sponsor. In the eighth grade, Mr. J. C. Edwards was our sponsor. In our State Tests, Ralph Schumm received first in the county with 189.

There are twenty-four entering the Freshman Class of whom seventeen are of the original class. Our sponsor this year is Mr. Dwight Smith. Our first party was when the Sophomores entertained us at initiation.

SHIRLEY

Eighth Grade

FIRST ROW: Shirley Kiracofe, Lois Krugh, Beth Mace, Marcia Bell, Phyllis Joseph, Evelyn Klinger, Wilma Heath, Patty Mohr.

SECOND ROW: Mr. Edwards, James Beatty, Harold Krueckeberg, Stanley Mollenkopf, David Beatty, Robert Klinger, Lowell Oechsle, Lowell Kever, Gerald Harting, Russel Gaskill.

THIRD ROW: Glen Klinger, Lowell Cress, Robert Waldron, Doyle Weaver, Richard Neiswander, Kenneth Imler, William Kever, Doyt Owens.

Seventh Grade

FIRST ROW: Janet Miller, Betty Webster, Shirley Ackom, Donna Turner, Shirley Morton, Barbara Oechsle, Martha Mohr, Lois Muntzinger, Janice Adams, Patty Gaskill.

SECOND ROW: Darlene Densel, Cletus Welch, Vance Fortney, Larry Wendel, Marlin Thompson, Duane Smith, Vance Sheets, Tom Burk, Garry Wilkins, Beverly Myers.

THIRD ROW: Dale Schaadt, Darrell Sowers, Roger Brandenburg, Gale Schaadt, Mr. Knerr.

Sixth Grade

FIRST ROW: Connie Micheal, Barbara Schmidt, Varlene Gordon, Nancy Klinger, Ardyth Sheets, Geraldine Gaskill, Mary Campbell, Kay Thrush, Joan Snyder, Lois Bell, Janella Stevens.

SECOND ROW: Janis Beatty, Ronald Krueckeberg, Dean Small, Jack Bower, Robert Allison, Billy Webster, Jerry Orsbon, Russel Waltmire, Mitzi Waldron, Miss Driver.

THIRD ROW: Larry Cupp, Clair Harting, Evan Mollenkopf, John Morton, Donnie Etzler, Stanley Densel, Johnny Linn, Richard Grelauch.

Fifth Grade

FIRST ROW: Jeanette Krueckeberg, Marie Lewis, Janet Slane, Betty Etzler, Frances Stemen, Charlene Graham, Bonita Myers, Anna Weaver, Gloris Schmidt, Ruth Schumm, Judith Sowers.

SECOND ROW: Mrs. Mohr, Marvel Etzler, Audrey Springer, Judith May, Janet Grant, Patricia Foley, Sandra Densel, Linda Mollenkopf, Ruth Waltmire, Joan Gruelach, Sue Wyandt, Robert McCleary.

THIRD ROW: Ronald Zimmerman, Robert Leslie, Billy Mohr, Ralph Brandenburg, Norman Miller, Darrell Young, Mark Yoh, Floyd Heath, ~~Robert~~ Harting, ~~Jeffery~~ Alexander, Alvin Pancake.

Roger

Jeff

Fourth Grade

FIRST ROW: Sharon Stevens, Barbara Strunkenburg, Sandra Michael, Mary Jo Weaver, Betty Baker, Connie Heath, Janet Erhsam, Janice Gaskill, Martha Thrush, Rachel Klinger, Darlene Morton, Sandra Gilbert.

SECOND ROW: Mrs. Julia Friedly, Kenneth Weaver, Herbert Schaadt, Allan Rhoades, Jon Bower, Miles Joseph, Stanley Lapham, Vincent Smith, Charles Carey, Richard Schumm, Ronald Morton, June Miller.

THIRD ROW: Donald Owens, Roger Lare, Roger Clayton, Roger Gaskill, Jon Fischer, Denny Riley, Doit Cooper, Gary DeCamp, Rodney Orsbon, Dick Waldron, Robert Fawley.

Third Grade

FIRST ROW: Thelma Gaskill, Kathleen Cooper, Naomi Klinger, Janet Davis, Sharon Helm, Sandra Mohr, Joyce Matthews, Mary Dellinger, Claudia Green, Barbara Jardine, Deanna Carrier.

SECOND ROW: Mrs. I. Friedly, Peggy Jacobs, Billy Rager, Carl Thrush, Raymond Etzler, Freddy Ackom, William Miller, Terry DeCamp, Jerry Bower, Sharon Fensler, Connie Fegley.

THIRD ROW: Allen Gilbert, Jesse Jacobs, Jeffery Arn, David Gruelach, Norman Krueckeberg, Maylon Temple, Wayne Dawson, Terry Schaffner.

Second Grade

FIRST ROW: Sue Ann Thrush, Janet Mace, Carol Carey, Linda Allison, Connie Waltmire, Dottie Bell, Janet Mueller, Carol Sheets, Janet Michael, Sandra Oechsle, Anne Kiehl, Kay Reidenbach, Sharon Morton.

SECOND ROW: Mrs. Carey, John Lare, Stanley Crowle, Alvin Gilbert, Bill Snyder, Stanley Myers, Lanny Clem, Marshall Wilkins, David Herl, Rex Springer, Richard Ward, David Simmons, Bruce Kiracofe, Elizabeth Clay.

THIRD ROW: David Stevens, Larry Dealey, Larry Webb, Gary Stemen, Jerry Helm, Douglas DeCamp, Jerry Ryan, Russell Etzler, Phil Freck, Robert Miller, Erick Pifer, Clarence Mueller, Donald Heath, Donald Crabtree.

First Grade

FIRST ROW: Dianna Joseph, Karen Mohr, Sandra Miller, Myra Gilbert, Dianne Becker, Suzanne Linn, Zelda Van Wormer, Pamela Sue Bruhl, Eva McCleary, Carolyn Schaffner, Linda Strukenburg, Brenda Kiracofe, Carol Jean Barkley, Shirley Zimmerman, Kay Weaver, Carolyn O'Daffer.

SECOND ROW: Mrs. Giessler, Rose Marie Jardine, Cara Sue Lichtle, Jacquelyn Rhoades, Marilee Etzler, Stanley Knittle, Donald Stevens, Jon Barkley, Jerry Copsey, Ervin Fabian, David Rhoades, Judy Pruden, Jo Ann Anderson, Carol Jean Schmidt.

THIRD ROW: Johnny Chavarria, Larry Ward, Gayle Klinger, John Michael, Tommy Fischer, Robert Waltmire, Floyd Etzler, Roger Schumm, Arthur Morton, Robert Cooper, Jim Hilton, Johnny Schaadt, Donald Dawson, Allen Purkeypile

Kindergarten

FIRST ROW: Linda Sue Leiter, Alice Dawson, Ruby Copsey, Bonnie Pifer, Nancy Anderson, Marilyn Fawley, Barbara Ramsey, Kay Carrier, Nancy Arn.

SECOND ROW: Mrs. Price, Tommy Myers, Keith Mohr, Stanley Shotts, David Pettijohn, Gayle Stevens, Jimmy Thomas, Johnny Smiley.

THIRD ROW: Robert Schumm, Danny Clem, Bobby Green.

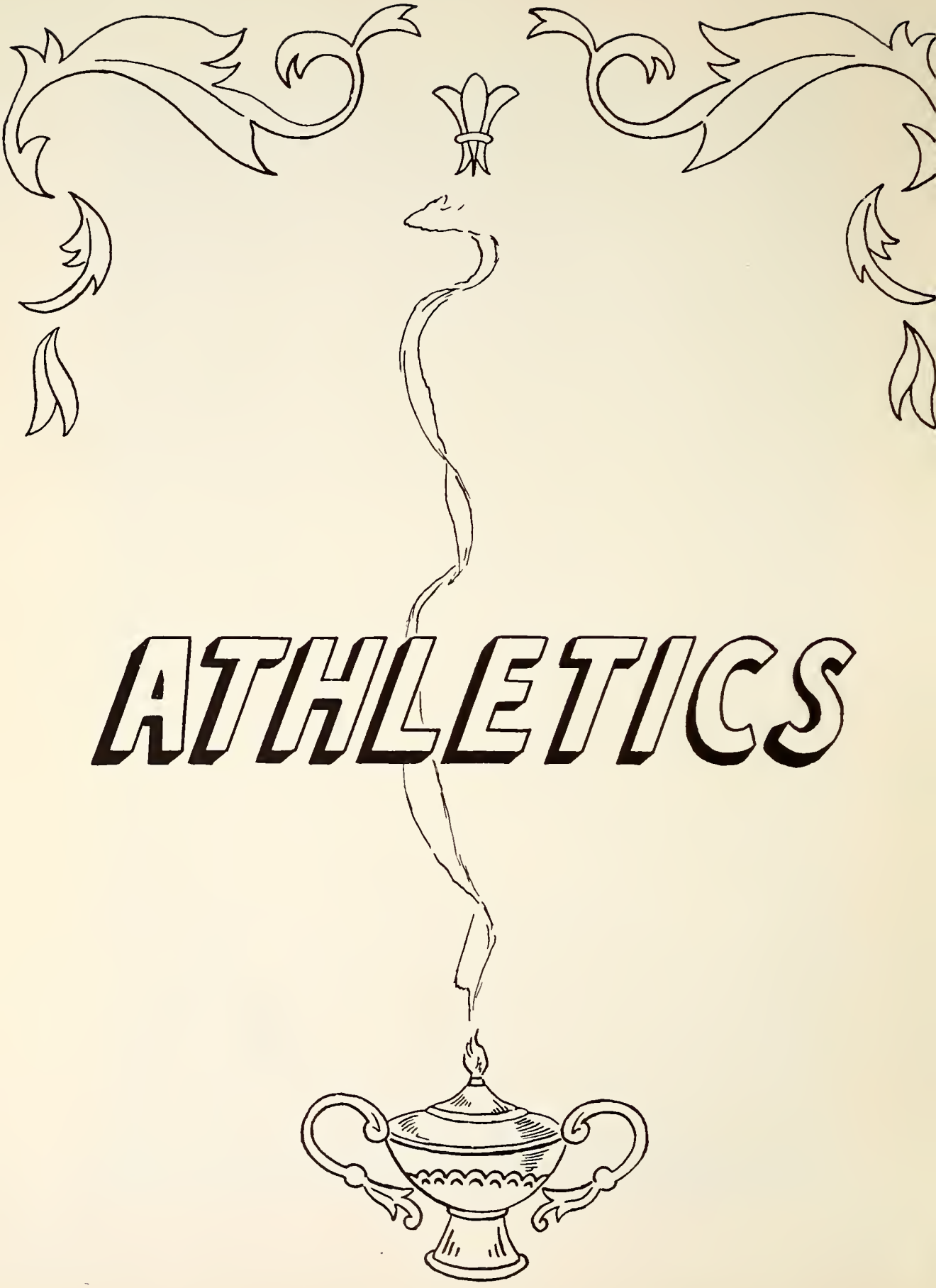
ATHLETICS

Varsity Basketball

FIRST ROW: Joe Schaadt, Bob Sowers, Managers.
SECOND ROW: Dan May, Duane Poling, Marvin Owens, Junior Bauer, Dan Snyder, Coach Brown, Eugene Schlemmer, Doyt Schaadt, Bot Schaadt, Dave Wagner, Joe Wyandt.

Reserve Basketball

FIRST ROW: Joe Schaadt, Manager; Byron Myers, Tom May, Paul Schaadt, Wayne Small, Max Barkley, Bob Sowers, Manager.
SECOND ROW: Jerry Jerome, Lowell Etzler, Bob Edwards, Bob Knittle, Coach Brown, Don Weaver, Ralph Schumm, Herb Wagner, Tom Clay.

Baseball

FIRST ROW: Dan May, Bob Knittle, Bob Schaadt, Doyt Schaadt, Jim Hyitt, Junior Bauer, Marvin Owens.

SECOND ROW: Coach Brown, Herb Krueckeberg, Carl Copper, Dave Wagner, Herb Wagner, Paul Schaadt, Joe Wyandt, Duane Poling, Tom Clay.

Junior High Baseball

FIRST ROW: Larry Wendel, Glenn Klinger, Cletus Welch, Bill Kever, Tom Burk, Doyt Owens, Lowell Kever, Lowell Oechsle, Darrell Sowers.

SECOND ROW: Mr. Edwards, Garry Wilkins, Marlin Thompson, Duane Smith, Doyle Weaver, Bob Waldron, Harold Krueckeberg, Vance Fortney.

Junior High Basketball

FIRST ROW: Lois Krugh, Marlin Thompson, Bob Waldron, Bill Kever, Doyt Owens, Lowell Oechsle, Lowell Kever, Roger Brandenburg, Shirley A kom.

SECOND ROW: Darrell Sowers, Larry Wendel, Tom Burk, Cletus Welc , Harold Krueckeburg, Vance Fortney, Wayne Smith.

Season's Record 1949-50

Convoy	Opponent	
33	Blanchard	23
44	Wren	19
24	Ohio City	23
38	Ridge	19
36	Ohio City	21
36	Latty	25
45	Wren	27
36	Union	20
34	Grover Hill	11
27	Willshire	47
43	Wren	34
20	Hoaglin-Jackson	26
37	Middle Point	14
31	York	23
	Tournament	
48	Ridge	16
38	Union (overtime)	36
35	Willshire	51

Basketball

November 4--Latty--Here--26-35

Convoy opened its 1949-50 season by losing to Latty. Our hopes were high but our shooting percentage was low. Snyder was high point man with 7.

November 10--Ohio City--Here-49-39

The Indians, playing a good offensive game, won their first game of the season. D. and B. Schaadt scored 7 points apiece for top scoring honors, but the even scoring of the entire team was the big factor.

November 15--Wapak. St. Joe--There--45-67

Wapak gave Convoy their worst lacing of the new season. St. Joe's sensational scoring ace R. Dieringer, went on a rampage and scored 34 points, while May scored 10.

November 18--Blanchard--Here--44-33

Convoy bounced back after their defeat by St. Joe to outscore Blanchard. Schlemmer became "red hot" and poured in 20 points for Convoy.

November 23--Kalida--Here--61-25

Again the Indians were on the warpath, both offensively and defensively. Bauer represented the spark plug of the Indians drive with 14 points.

December 2--Ridge--Here--59-45

This was the first league game of the season. Ridge was ahead most of the way, but Convoy went wild in the last four minutes. Snyder was high with 13 points.

December 6--Rockford--Here--39-56

Rockford proved to be a large boulder in the path of the "Red and White", and the boys were defeated 39-56. Snyder was high point man with 12.

December 9--Ohio City--There--37-48

Again the Indians lost range of the basket as they were handed their first league setback. The Warriors led all the way. Bauer parted the meshes for 7 points.

December 16--Grover Hill--There--47-45

It was a hard fought battle from start to finish with an overtime being played and Convoy coming out on top. Wyant was top scorer with 11.

December 31--Holiday Tourney--Convoy 35--Union 59
Convoy 53--Ohio City 41

A red hot Union team tangled with Convoy in the opener. Union led all the way. Schlemmer hit 9 for Convoy.

Ohio City was our opponents in the night game, since they were beaten by Latty in the afternoon session. We held a 10 point lead most of the game. The final score was 53-41, with Bauer getting 16 of the 53.

January 6--Union--Here--43-47

A thrilling game the whole way describes this tussle. We were ahead at the half, but the third quarter ended in a tie. Snyder and Bauer hit 11 for Convoy.

January 10--Grover Hill--Here--50-27

Convoy started the ball rolling from the opening tip-off and whizzed to a 30-14 lead at the half. The final score was 50-27, with Schlemmer collecting 12 for high man of the evening.

January 13--Willshire--There--39-62

Willshire held a 29-18 advantage at half time. The Indians came back within 3 points but the Bearcats became hot, and rolled to a 39-62 victory. Bauer was high man with 10.

January 20--Wren--Here--54-53

Wren led all the way. At the hlaf the score stood at 29-18. After an inspiring word or two from Coach Brown, the team had new determination. The final minute found the score 53-52 with the Indiams missing several foul shots. With two seconds to go, a play was set up which involved B. Schaadt tossing in from out of bounds to Schlemmer who tossed it in for the winning basket. Schlemmer was high with 15.

January 27--Hoaglin-Jackson--There--52-62

Convoy started very slow, but with three minutes left, the score stood 45-49 H-J. Hoaglin hit 13 while Convoy hit 7 ending the game with a score of 52-62. Schlemmer made 15 for Convoy.

January 28--Wren--There--63-55

The Eagles were out to avenge their earlier defeat, but the Indians played one of their best games of the season. Bauer and Schlemmer hit 18 for Convoy.

January 31--Mendon--Here--68-36

Coach Brown's home-town Cagers came to Convoy for our next game. The Indians caught fire in the second quarter and rolled to a 68-36 victory. D. Schaadt dropped in 22 for Convoy.

February 3--Middle-Point--Armory--46-47

This game was nip and tuck throughout the game. With one minute to go the score was tied 45 all. Morris made 2 foul shots putting M. P. in the lead. D. Schaadt hit a foul shot to end the scoring, and also was high with 11.

February 7--Payne--Here--46-43

Coach Brown decided to give his varsity a rest and played the varsity reserves the entire game. At one time the reserves held a 20 point lead, but when the final whistle blew, the Panthers were within 3 points of Convoy. Wyandt was high with 14.

February 10--York--There--62-43

Since Convoy led at the end of the first quarter 17-5, the varsity reserves went in until the 3 minute period. Schlemmer hit 26 for Convoy.

TOURNAMENT

Convoy 57--Ridge 23

The Indians and Tigers opened the 1950 Van Wert County Basketball Tourney at the Armory. It was an easy victory for the Indians. Schlemmer took scoring honors with 15 points and D. Schaadt was next with 14.

Convoy 47--Union 39

In the final game of the quarter finals, the Indians took their first game of the season from the Wildcats of Union. The Indians kept the lead throughout the game.. Schlemmer burned the net for 16 points while D. Snyder was close behind with 14.

Convoy 37--Willshire 78

Coach Brown's Indians put up a good fight the first quarter, but gradually lost out. D. Schaadt was high man with 8 points.

Cheerleaders
Betty Pancake, Margie Snyder, Rose Marie Scaer, Donna McCleary

ACTIVITIES

FIRST ROW: Marilyn Ryan, Jean Eddy, Lois Wendel, Rowena Dellinger, Pauline Kever, Mary Beatty.
SECOND ROW: Martha Klinger, Mary Northup, Dorothy Webster, Sue Sowers, Betty Pancake, Mr. Alexander.

Typing II published the INDIAN SENTINEL approximately once every six weeks.

Members of the staff were elected and are as follows:

Indian Sentinel Staff

Lois Wendel . . . . . Editor
Rowena Dellinger . . . . . Assistant Editor
Pauline Kever . . . . . Joke Editor
Martha Klinger . . . . . Art Editor
Mary Northup . . . . . Production Editor
Betty Pancake . . . . . .
Sue Sowers . . . . . Production Staff
Dorothy Webster . . . Commercial Reporter
Mary Beatty . . . . . .Music Reporter
Jean Eddy . . . . . .Birthdays & Calendar
Marilyn Ryan . . . . . Circulation Manager
Mr. Alexader . . . . . Sponsor

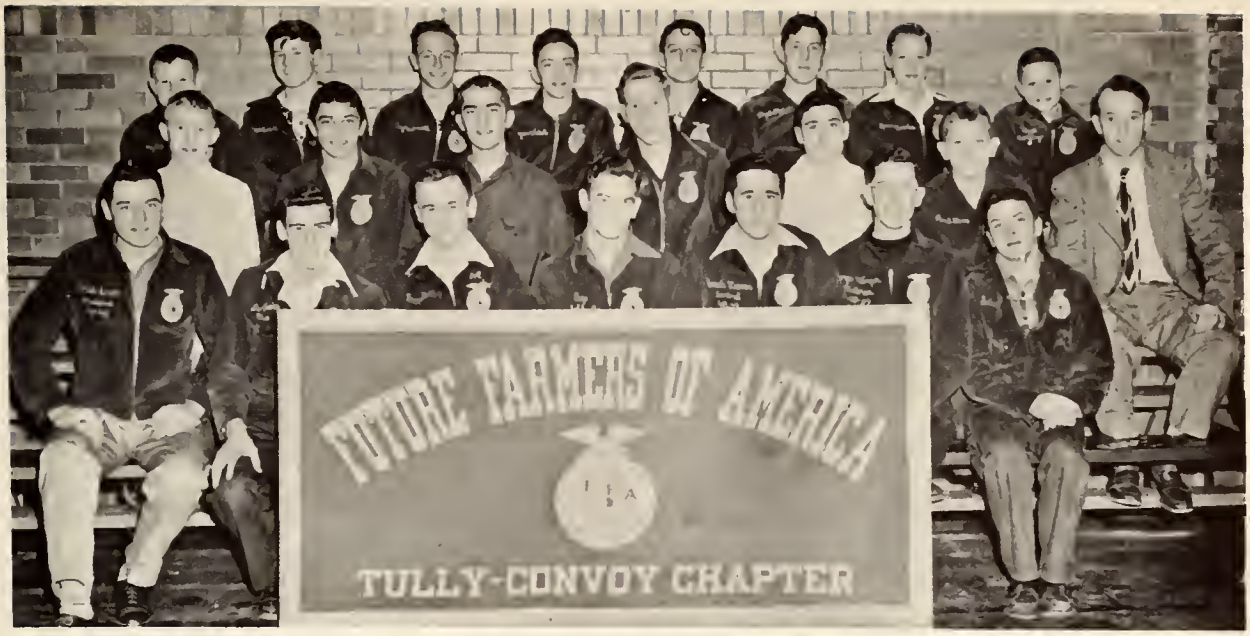

F. F. A.

FIRST ROW: Fred Scaer, Doyt Schaadt, Duane Poling, Eugene Schlemmer, Don Weaver, George Klinger, Joe Schaadt.

SECOND ROW: Danny May, Ralph Schumm, Dan Snyder, Bob Zephyr, Paul Schaadt, Paul Lare, Mr. Smith.

THIRD ROW: Byron Myers, Marlin Owens, Wayne Small, Roger Welch, Lowell Etzler, Lloyd Etzler, Lynn Rhoades, Max Barkley.

MOTTO
Learning to Do
Doing to Learn
Earning to Live
Living to Serve

OFFICERS:
President . . . . Eugene Schlemmer
Vice President . . . . . Doty Schaadt
Reporter . . . . . .Donald Weaver
Treasurer . . . . . Duane Poling
Secretary . . . . . .Fred Scaer
Sentinel . . . . . .Joe Schaadt
Advisor . . . . . .Dwight E. Smith

The F.F.A. members have elected to include in their farming program for 1950, fifty-six production projects and thirty-two improvement projects. Some of the activities which the F.F.A. Chapter participated in were:

State F.F.A. Convention at Columbus.
F.F.A. Judging Contest.
Camp trip to Lake Levine.
Attended National Convention at Kansas City.
(Doyt Schaadt, Duane Poling, Don Weaver, Eugene Schlemmer)
(Doyt Schaadt and Duane Poling were members of the National F.F.A. Band.)
Chapter conducted a co-operative project in tomato production.
Placed second in county Pest Hunt with ten thousand points.
Participated in Swine Improvement Contest. Joy Schaadt received fifth place.
Eugene Schlemmer received a cup for placing first in the Soybean Efficiency Contest in F.F.A. in the county.
Participated in Parlimentary Procedure Contest.
Sponsored a Parent & Son Banquet.
Co-operated in Corn Picker Safety Campaign.
Joe and Doyt Schaadt attended F.F.A. Camp.

F. H. A.

FIRST ROW: Rosanna Purk, Barbara Clay, Mary Strunkenburg, Kathryn Mace, Nancy Davis, Barbara Gaskill, Betty Pancake, Dorothy Webster, Mary Beatty, Mary Pancake, Velma Hoverman, Margie Fawley.

SECOND ROW: Donna Slane, Sue Sowers, Mary Bell, Jeanne Mosel, Fritzi Hummel, Margie Thompson, Mary Northup, Marilyn Ryan, Helen Book, Wanda Book, Eleanor Dominique, Mrs. Smith.

THIRD ROW: Donna McCleary, Connie Mosel, Rosie Klinger, June Bell, Jean Wilkins, Rose Marie Scaer, Joyce Nelson, Carol Wolfcale, Margie Hummell, Betty Sowers.

OFFICERS

President . . . . . Betty Pancake
Vice President . . . Barbara Gaskill
Secretary . . . . . Mary Pancake
Treasurer . . . . . Nancy Davis
Program Chairmen . . . Sue Sowers
Velma Hoverman

News Reporter . . . . . Mary Beatty
Parliamentarian . . . . Barbara Clay
Historian . . . . . Dorothy Webster
Chorister . . . . . Kathryn Mace
Pianist . . . . . Mary Strukenburg
Advisor . . . . . Mrs. D. E. Smith

Flower--Red Rose Motto--"Toward New Horizons" Colors--Red and White

Some of the purposes of the F. H. A. are to promote a growing appreciation of joys and satisfaction of homemaking, good home and family life for all; and to further interest in Home Economics.

Activities for the year included: Christmas party for the first grade, party for the Seniors, tea and style show for our mothers, check room at basketball games, formal initiation for the new members, selling Christmas cards, making curtains for the cafeteria and contributing gifts to the World Christmas Festival.

A group of F. H. A. members attended the district meeting at Bluffton, Ohio, this fall. Rose Marie Scaer and Kathryn Mace received the Homemakers Degree.

Band

FIRST ROW: Joyce Friedly, Beth Mace, Margie Snyder, David Beatty, Jimmy Beatty, Dick Neiswander, Jean Eddy, Shirley Frane, Mary Beatty, Katherine Mace.

SECOND ROW: Patty Mohr, Janice Adams, Donna Turner, Dan Snyder, Tom Clay, Rowena Dellinger, Dean Gleckler, Frances Hummel, Betty Pancake, Carol Wolfcale, Lois Wendel, June Hoaglin, Doyt Schaadt, Duane Poling, Janet Grant, Pauline Kever, Barbara Clay.

THIRD ROW: Sandra Leslie, Rose Marie Scaer, Carl Copper, Herbert Wagner, Bob Schaadt, Herbert Krueckeberg, Patty Garver, Rodney Stemen, Tom May, Patty Foley, Paul Schaadt, Lynn Rhoades, Don Weck.

STANDING: Mitzi Waldron, Judy May, Frances Stemen, Joan Snyder, Varlene Gordon, Martha Mohr, Nancy Davis, Roger Brandenburg, Johnny Linn, Donna Slane, Mr. Linn.

Girls' Glee Club

FIRST ROW: Mary Pancake, Mary Bell, Shirley Gaskill, Beverly McDaniel, Helen Book, Betty Pancake, Rowena Dellinger, Martha Klinger, Mary Strunkenburg, Donna Slane, Velma Hoverman, Barbara Gaskill, Sue Sowers, Shirley Frane, Betty Sowers.

SECOND ROW: Mr. Roberts, Margie Fawley, Wanda Book, June Hoaglin, Carolyn Waltmire, Mary Sue Orsbon, Marilyn Ryan, Pauline Kever, Dorothy Webster, Barbara Clay, Mary Beatty, Katherine Mace, Fritzi Hummel, Donna McCleary, Lois Wendel.

THIRD ROW: Rosanna Purk, Jeanne Eddy, Nancy Davis, Margaret Snyder, June Bell, Joyce Friedly, Rose Marie Scaer, Patty Garver, Jean Wilkins, Sandra Leslie, Mary Northup, Carol Wolfcale, Joan Baker, Shirley Purk.

Mixed Chorus

FIRST ROW: Mary Pancake, Shirley Frane, Pauline Kever, Rowena Dellinger, Donna Slane, Margie Fawley, Barbara Gaskill, Rosanna Purk, Sue Sowera, Betty Pancake, Shirley Purk, June Hoaglin, Joan Baker.

SECOND ROW: Martha Klinger, Mary Strunkenberg, Velma Hoverman, Kathryn Mace, Barbara Clay, Marilyn Ryan, Dorothy Webster, Fritzi Hummel, Helen Book, Mary Beatty, Carol Wolfcale, Carolyn Waltmire, Mary Sue Orsbon, Wanda Book, Mr. Roberts.

THIRD ROW: Beverly McDaniel, Nancy Davis, Donna McCleary, Margaret Snyder, Sandra Leslie, Joyce Friedly, Lois Wendel, Patty Garver, Rose Marie Scaer, Jean Wilkins, Jean Eddy, June Bell, Mary Northup, Mary Bell.

FOURTH ROW: Shirley Gaskill, Earl Black, Dave Wagner, Bob Schaadt, Fred Scaer, George Klinger, Bob Zephyr, Dan Snyder, Doyt Schaadt, Duane Poling, Dan May, Betty Sowers.

FIFTH ROW: Bob Sowers, Jerry Jerome, Tom Clay, Mervin Barkley, Bob Edwards, Joe Wyandt, Marlin Densel, Rodney Stemen.

Boys' Glee Club

FIRST ROW: Jerry Jerome, Bob Edwards, Tom Clay, Bob Sowers, Marlin Densel, Rodney Stemen.

SECOND ROW: Mr. Roberts, Dave Wagner, Dan May, Joe Wyandt, Bob Schaadt, Earl Black, Mervin Barkley, Lois Wendel.

THIRD ROW: Duane Poling, George Klinger, Dan Snyder, Bob Zephyr, Fred Scaer, Doyt Schaadt.

School Calendar

September:
12 School Begins
17 Band played at Auburn Fair

October:
3 Magician Show
6 Principal's Meeting and Dinner
7 F. F. A. Party
10 Senior Skating Party
18 Agriculture Banquet at Columbus Grove
19 Town Meeting on the Air
21 Junior Class Play
22 " " "
24 Band played at Calithumpian at Decatur

November:
1 School Pictures Taken
1 Teachers Banquet (served by F.H.A.)
3 Ranger's Quartet
4 Latty, here
5 F. H. A. District Meeting at Bluffton
10 Ohio City, here
11 Armistice Day Vacation
12 Senior Bake Sale
15 Hunting Vacation
16 Teachers and School Board Party
18 Blanchard, here
22 Sports Center Banquet
23 Kalida, here
24 Thanksgiving Vacation
25 " "

December:
2 Ridge, here
3 F. F. A. Square Dance
7 Every Pupil Tests
8 " " "
9 Ohio City, there
15 Annie Oakley Program
16 Grover Hill, there
18 Christmas Music Program
20 Group Pictures Taken
21 Grade Christmas Program
23 - January 2 Christmas Vacation
28 Holiday Ball
31 Christmas Tournament at Union

January:
3 Back to School
6 Melody Four
10 Grover Hill, here
12 D.A.R. Test
13 Willshire, there
20 Semester Exams.
21 Wren, here
27 Hoaglin Jackson, there
28 Wren, there
31 Mendon, here

February:
3 Middle Point, here
4 Senior Scholarship Test
10 York, there
14 Band Mother's Pancake Supper and Square Dance
17 Vagabond Trio

March:
17 Vocal Festival
21 Brown Science Show
24 F. F. A. Banquet
29 Every Pupil Tests
30 " " "
31 Senior Class Play

April:
1 Senior Class Play
4 Cole Marionettes
5 Preliminary District Tests
21 Eighth Grade Test

May:
6 Final District-State Tests
19 Senior Class Exams.
19 Junior-Senior Prom
21 Baccalaureate
25 Final Exams.
26 Commencement
27 School Closes
28 Senior Trip, Pittsburgh, Pennsylvania
29 Washington
30 "
31 "

June:
1 Washington
2 Parkesburg, West Virginia
3 Arrive Home

COOKS: Mrs. Bachus, Mrs. Wherry, Mrs. Gassiday.

JANITOR: Ed Rhoem.

1887 First 25 Years 1911

1887 David Longsworth
Lucy Longsworth
1888 Effie Webster-Mollenkopf
Ella Saylor-Moyer
F. W. Leslie
1889 Maud Wilt-High
1890 May Riley-Fredenburg
1891 Frank Dressel
E. M. Leslie
E. W. Rhamy
W. A. Hillerman
1892 Ora Leslie
Nellie Riley-Hoelle
1893 Hiram Penny
Reese Longsworth
1894 Dona Kilmer
Ada Boraff-Coleman
Shirley Longsworth
Alice Clem-Whitaker
Matie Dressel
1895 Nellie Wilts-Dobbins
Mary Anderson
William Hoeken
Minta Densel-Campbell
Caroline Morse-LaRue
1896 Elise Van Gundy
Myrtle Crooks-Woodruff
Lulu Penny-Cook
Pearl Leslie-Smith
Blanche Mustaine-McClure
1897 No Class
1898 William F. Henry
Inez Clem
1899 Charles Bowen
Ludwig Heymann
Grace Leslie-Fraylick
Ira Marshall
1900 Carrie Long-Marshall
Bessie Densel
Charles Dressel
Florence Murphy-Cressenberry
Byrdette Petit
Datherine Longsworth-Long
1901 Burt Gray
Julius Friedly
Elmer Lerber
1902 Curtis T. Bohyer
Clarence Benson
Alice Dye-Richey
Floyd D. Herl
1903 Earl Showalter
Minnie Murphy-Spencer
Richard Schaadt
Cleo Riley-Long
1904 Harl G. Freck
D. W. Leslie
Marion Mentzer-Hodges
Gertrude Hilton-Gilman
Donna Denig-Sanders-McCoy
Orah Benson-High
Wilma Denig
Bessie Heymann-Showalter
Fay Shook-Evans
Margie Gray-Clay
Iva Hurd-Dressel
Clara Shultz-Perry
John Van Gundy
1905 Nellie Degin-Crites
Emmett Etter
Allie Herl-Penny
Henry Clay
Claud Pettit
1906 Vernon Shaner
Paul R. Long
Lena Dressel-Hanley
1907 Gertrude Kever-Sheets
Norma Etter-Carey
Flossie Hall-Fife
Kate Reynolds-Dreischer
Dora Friedly
Ray Smith
1908 Bertha Bayles
Vera Pettit-Dressel
Charles Stilgenbauer
Russel Mullen
Verma Wilt-Bowland
Frankie Zentz
1909 Paul Mollenkopf
Bertha Bowen-Rasmussen
Ruth Black-Belch
Ethel Sparkman
Clara Ingmire-Crawford
Curtis Clack
Arthur Friedly
Mina Barkley-Downing
Albert Schmidt
1910 Grace Clay-Good
Eddie Clay
Mable Temple-Kesler
Vera Shook-Wyandt
Glen Hall
Homer Smith
1911 Edna Mollenkopf-Reed
Mary Mollenkopf-Gassidy
Lela Mentzer-Hall
Dorotha Hart-Denig
Clair Hall
Earl Brittenburg
Burt Etter
Herbert Downing
Berniece Dwire
Minnie Ingmire-Bodey
Ruth Reynolds-Sheridan
Ira Herl-Steffey

SCHOOL FUN

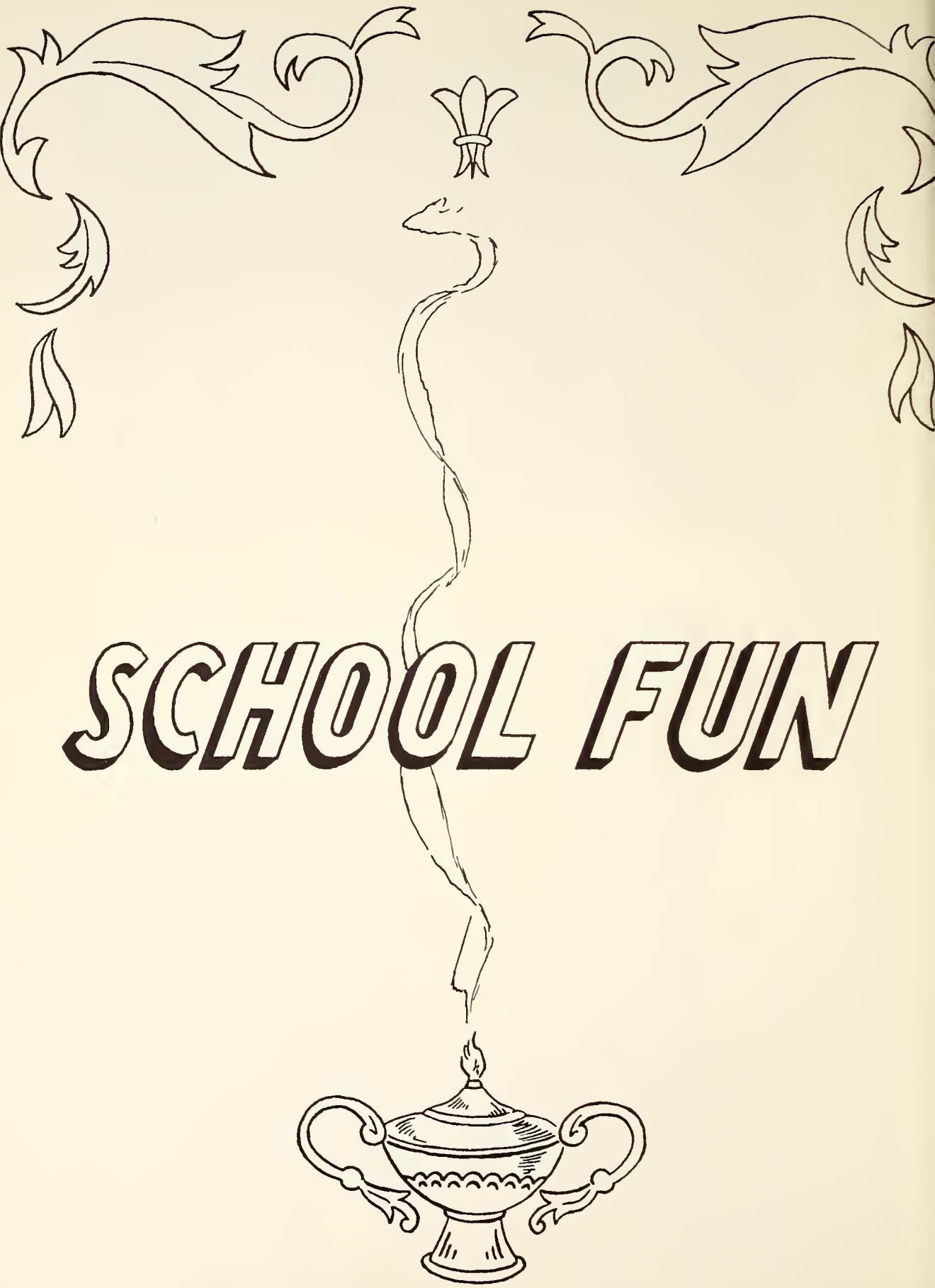

Last Will and Testament

We, the Senior Class of 1950, of Convoy High School, of the city of Convoy, the state of Ohio being of questionable sound mind and body, do hereby distribute our great talents and possessions to our underclassmates. May they profit by them. The following follows:

WE HEREBY WILL, DEVISE, AND BEQUEATH

To the faculty, a feeling of joy and peace and the satisfaction that we are just as stupid now as ever.

To the Juniors, our seats in study hall, the satisfaction of driving the teachers crazy, and our ability to make money.

To the Sophomores, our great talent of getting into trouble, and also our attitude grades (they can gladly have them.)

To the Freshmen, three more years of school life.

To the Seventh and Eighth Grades, the privilege of hunting for leftover gum in our desks, and the knowledge that the best years of their lives are yet to come.

We, as individuals of the Senior Class of 1950, will and bequeath our own personal possessions as follows:

I, Mary Beatty, will my ability to have one boy friend to Wanda Book.

I, Carl Cooper, will my seat in study hall to whoever comes early enough to grab it.

I, Rowena Dellinger, will my ability to argue with Miss West to Sandra Leslie, may you win more arguments than I did.

I, Jean Eddy, will my well-known giggle to Donna McCleary.

I, Dean Gleckler, will my ability to drive carefully and to turn corners on 4 wheels, to Dan Snyder.

I, Fritzi Hummel, will my ability to attract men to Mary Bell.

I, Margie Hummell, will my ability to get engaged and disengaged to Bobbie Gaskill.

I, Pauline Kever, will my clever ways in securing the car anytime I wish, to Barbara Clay.

I, Martha Klinger, will my quiet manner and attitude to Shirley Frane.

I, Joyce Nelson, will my Home Economics ability to Eleanor Dominque.

I, Mary Northup, will my ability to operate the mimeograph machine to Leroy Hoaglin.

I. Betty Pancake, will my cheerleading ability and also my love for it, to June Bell.

I, Marilyn Ryan, will my ability to crack my gum to Miss West and my red hair to Rose Maire Scaer.

I, Fred Scaer, will my black wavy hair to Dan May, May you attract the girls as I did.

I, Bob Schaadt, will my ability to get ones in Chemistry to my brother, Doyt, and my position as class president to anyone who wants to go "cuckoo".

I, Eugene Schlemmer, will my athletic ability to Josie Myers and with much sorrow my basketball uniform to Wayne Small.

I, Jack Sowers, will my habit of eating my lunch in 4th period study hall to Earl Black.

I, Sue Sowers, will my freckles, which I have put up with the past 18 years, to Mary Pancake.

I, Margie Thompson, will my ability to never lose my temper to Beverly Hoaglin.

I, Don Weaver, will my love for Monroeville to Jim Hyitt.

I, Dorothy Webster, will my studious manner to Connie Mosel.

I, Don Weck, will my boisterous manner and slapping ways to Eleanor Dominique.

I, Lois Wendel, will my fondness to simply talk and talk to Jake Owens.

I, Robert Zephyr, will my height to Max Barkley, and my textbooks that have never, never been used to Art Bauer.

---MARILYN RYAN

PETE'S

Class Prophecy

Today, while cleaning the attic, my little girl, Melody, came to me and asked about a box of pictures. Sure enough, they were school pictures. We sat down and looked at each one, I explained to her who each one was and just how much fun we always had together.

There is Bob Schaadt, four-years our class president. An all-round good athlete. Now he is football coach at Ohio State University, and doing quite well, too.

Then, there is Lois Wendel, our vice-president. She is in Wren, operating the switchboard day in and day out. She comes to visit me quite often.

Then comes our class secretary and treasurer, none other than Rowena Dellinger. Now married to a young man straight from the West. She lives in Phoenix, Arizona, on a ranch, if I remember correctly. She has two little boys. I see their names in the paper frequently for taking prizes in their 4-H work. Fine young boys they are.

Then, of course, there is Pauline Kever, now Mrs. Whitey Christensen. She is still in Convoy, and pretty as ever. She and her husband own the service station there. All of the work is done on roller skates. The last I heard, they were just "rolling in business."

And Eugene Schlemmer. My, but he has made a success of himself. Why, I remember in his Senior year when he went out for basketball, what a boy! Now, he is playing for the Pistons. The team has not been beaten for seven years. Some record!

Featured in the newspapers last week were the headlines, "Sue Sowers, Chosen Ideal Mother of the Year." She has four children who are adopted. Three of them are Chinese. Her husband works for the government and was stationed in China for some time. They make their home in Connecticut.

Joyce Nelson can still be found around Convoy. She owns a Millinery Shop on Main Street. She does all of her own designing. She sends hats to movie stars, the President's wife, and many other well-known women around the world.

Dorothy Webster is now a missionary in South Africa. She has been stationed there for six years. She enjoys her work very much.

Oh yes, Deanie Gleckler. I see him very often. He is an Auto Daredevil. Of course, he always was, but who would have thought twelve years ago, that Dean would make it his life work?

Then comes the pest of the class, Jack Sowers. He is still in Convoy. He has taken over his Dad's business in the Home Store. Jack was always the clown of the class. Study halls would have been very dull without him; but, on the other hand, the attitude grades would have been much higher!

Yes, there's Marilyn Ryan. She is a fine young woman. She always aimed for success, and I would say she has found it. She is a fashion designer in Hollywood, California. Many of her designs are featured in "Glamour" magazine.

Another success is Betty Pancake. Yes, she's married, and demonstrates Home Appliances. You see, her husband, and Carl Cooper own an Appliance Store in Cleveland, which is nationally known.

Yes, we mustn't forget Jean Eddy. She lives in Glenmore. Of course, she is now Mrs. Dudley Schmid. She is a fine housewife and mother. She has a little boy seven years old. He's just as mean as Jean always was.

Fred Scaer, oh yes, he is a pilot. Frequently flies in aerial races. His is known for his flying the world around. His sister is his hostess. He recently wrote a book on flying called, "Scares by Scaer."

Then, there must be the long and the short of everything. In our case, the short we will say is Don Weck. Don, always very talkative, has found just the job for himself. That's right, he's a salesman. A used car dealer. Of course, he always did have a pretty good line, so, when he starts out to make a sale, he always makes good!

For the tall we shall choose Bob Zephyr. He was always head and shoulders over the rest of the class. He is living near Dixon with his parents. A successful farmer, thanks to Mr. Smith, who was his agriculture teacher at dear old Convoy High.

Naturally, from each class comes an inventor. And, who but Don Weaver could be the man. Yes, he is the man who discovered the cure for cancer. A marvelous accomplishment. He is praised very highly by all. In his laboratory working with him, we find none other than Fritzi Hummel. Yes, she is an inventor, too. She invented a cure for fingernail biters, another marvelous discovery.

The "Ideal Homemaker" of the year is Margie Thompson. She is married now, and lives in Minnesota. Her husband owns a Dairy Farm. They have two boys and a girl.

Mary Northup is striking it rich in Oklahoma. She was digging for fish worms one day and struck oil. Now she is a multi-millionaire and has her fish imported from Albuquerque.

Occasionally, I see Mary Beatty, now Mrs. Paul Baker, zooming around Convoy in her big limousine. Her husband is an undertaker and has had good digging lately.

Margie Hummell is living in Paulding. She and her husband own a chain of hamburger shops. They are vacationing in Hawaii right now.

Last, but not least, is Martha Klinger. She is a doctor in Nova Scotia. She has built five hospitals there. The conditions have improved nearly one hundred per cent since Martha has been there. All of the people love her very much.

The last picture turned over, I find my little girl eagerly listening. It is no wonder because the history of the class of 1950 brings forth many interesting characters of today. It produced many successes and no failures.

Well, I see I have spent two hours with these pictures. It's time to get supper. I did want to get the attic cleaned--but then, there's always another day!

14
Scene: Trailer
Time: 2:55 A.M.
Mon. morning
Feb. 20. 1950
CONVOY
8
CONVOY
5
CONVOY
11
CONVOY
9

Can You Imagine?

Betty Pancake not liking cheerleading?
Lois Wendel hearing enough stories?
Connie Mosel having a clean desk?
Rose Marie Scaer being short?
Jack Sowers being quiet in the study hall?
Mr. Edwayds driving a Plymouth instead of a Ford?
Beth Mace not playing the piano?
Joyce Nelson driving a car?
Fritzi Hummel not arguing?
Only one on the floor at a time the fifth period study hall?
Mrs. Brown teaching Health class for 45 minutes without an interruption?
Rowena Dellinger being fat and having long hair?
Lloyd Etzler being a baby sitter?
Jeanne Eddy holding a mouse?
Corky Poling not going with Joyce?
Sue Sowers wearing high heels?
Miss West swimming the English Channel?
Junior Bauer playing a clarinet?
Jean Wilkins being short and fat?
Max Barkley being a wrestler?
Don Weck walking across the study hall without making any noise?
June Bell not giggling?
Mr. Jacobson having freckles and red hair?
Mary Beatty being quiet in Home Economics class?
Carl Cooper playing a piccolo?
Velma Hoverman milking a cow?
Marilyn Ryan not getting excited?
Bob Schaadt not liking basketball?
Mrs. Knerr being 6 feet tall and weighing 300 pounds?
Robert Zepher getting straight 1's?
Marjorie Hummell staying home?
Barbara Clay not wearing glasses?
Joseph Meyers having a girl friend?
Eugene Schlemmer having Max Barkley's physique?
Mary Northup being an opera singer?
Mrs. Linn with a mustache and sideburns?
Dean Gleckler driving 15 miles per hour?
Bobbye Gaskill sitting in her own seat in chorus?
Bob Edwards not chewing gum?
Mr. and Mrs. Smith getting a divorce?
Margie Fawley not laughing?
Don Weaver being quiet in English class?
Shirley Frane being quiet and staying home?
Eleanore Dominique being a lion tamer?
Mr. Alexander being a tight-rope walker?
Dorothy Webster going steady?
Margie Snyder not liking to sing?
Fred Scaer having light blond hair?
Martha Klinger not going with "Chuck"?
Marjorie Thompson liking school?
Doyt Schaadt having straight hair?
Pauline Kever having a pet pig?

-----MARY BEATTY

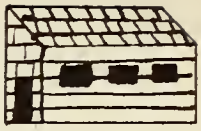

Corncrib

Mr. Scaer: "Did you have the car out last night, Fred?
Fred: "Yes, Dad. I took some boys over to the high school."
Mr. Scaer: "Well, tell the boys I found one of their little lace hankies."

Lois Wendel: "Hmmm! My kisses are works of art."
Dan Snyder: (wiping off lipstick) "Yes, they're paintings."

Mr. Brown: "Art, what was George Washington noted for?"
Art Bauer: "His memory."
Mr. Brown: "What makes you think his memory was so remarkable?"
Art Bauer: "It must have been because they erected a monument to it."

Dust: Mud with the juice squeezed out.

St. Peter: "How did you get here?"
Man: "Flu".

Mr. Alexander: "Don, if you had one dollar and fifty cents and I gave you ten dollars more, what would you have?"
Don Weck: (with a bewildered look) "I think I'd have a fit."

To Mr. Knerr:
We always laught at teachers' jokes
No matter what they be
Not because they're funny jokes
But because it's policy.
Senior Democracy

Pauline: "What happened when your canary flew into the electric fan?"
Jean: "Shredded Tweet."

Miss West: "This essay on Our Dog is word for word like that of your brother."
Bob Schaadt: "Yes, Ma'am. It's the same dog."

Guillotine: The first real cure for dandruff.

Rose Marie: "I hear that the King of Siam had fifty wives and a hundred white elephants."
Eugene Schlemmer: "Man! That sure is a mess of elephants!"

Ralph: "Will you be faithful to me?"
Rowena: "Well, I'm faithful to three others...I guess I can make it four!"

Betty P. "Do you use toothpaste?"
Sue S. "What for? My teeth are not loose."

"Now, Carl," asked the teacher, "To what family does the whale belong?"
"I don't know," replied Carl. "Nobody in our neighborhood has a whale."

Don't: The best advice to give a man about to marry.

Lithographed & Bound by
WALSWORTH BROTHERS
Marceline, Mo., U. S. A.

ADVERTISING

The End

R. E. Miller & Sons, Inc.

JOHN DEERE - NEW IDEA - NEW HOLLAND

PHONE 14 PHONE 2503

SPENCERVILLE, OHIO VAN WERT, OHIO

BORDEN CHEESE CO.

Van Wert, Ohio

HAROLD BALYEAT

Coal - Builders' Supplies - Burial Vaults

615 South Shannon Street Phone 2901

Van Wert, Ohio

Van Wert Monument Co.

625 South Shannon Street

Phone 3036

Van Wert, Ohio

Bagley Builders Supply

Wholesale Retail

General Contractors

Sash - Doors - Lumber - Flooring - Paint
Plumbing - Heating - Roofing - Builders' Hardware - Appliances

Phone 3033 Van Wert, Ohio

Ewing Lumber Company

201 N. Cherry Street Telephone 3233

Van Wert, Ohio

Dickinson Brothers Company

Telephone 2675 117 South Walnut Street

Dodge and Plymouth Sales and Service
Massey-Harris and J. I. Case Farm Implements

Van Wert, Ohio

Knoll Funeral Home

Funeral and Ambulance Service

Van Wert, Ohio

Dull Lumber & Coal Co.

Lumber - Coal - Builders' Supplies

North End of Shannon Street Phone 2914

Gamble & Alspach

FUNERAL HOME

Ambulance Service

Phone 2042-1 316 South Washington Street

Van Wert, Ohio

Congratulations and Best Wishes

McCoy's Flowers

Corsages - Bouquets and Floral Arrangements

Phone 3070 301 E. Main

Van Wert, Ohio

The Weiker Grain Co.

O. J. Weiker, Jr., Manager

212 North Market Street Phone 2403

Van Wert, Ohio

Grain - Seeds - Feeds - Coal - Red Brand Fence - Fertilizer
Custom Grinding - - Custom Mixing

Compliments of

MORRIS 10¢ STORE

Van Wert, Ohio

Better Cleaning Better Pressing

Better See

THE PRESSERETTE CLEANERS

112 South Washington Street Van Wert, Ohio

THOMAS JEWELRY CO.

114 S. Washington Street Van Wert. Ohio

COLONIAL RESTAURANT

Good Home Cooking

Specializing in Urn Coffee

Open 6 A. M. --10 P. M. Except Sunday

115 South Washington St. Van Wert, Ohio

THE BONNEWITZ CO.

Van Wert's Department Store for Nearly a Century

Van Wert, Ohio

See

POLLOCK RADIO & FURNITURE CO.

For Radio Appliances - Furniture - Records

Photograph Developing

Van Wert, Ohio

See

OTTO J. FEIGERT

For General Insurance and Long Term Farm Loans

Phone 10 Wren, Ohio

JOHN EARL, Inc.

Your Doorway to Fashion

116 S. Washington Van Wert, Ohio

Compliments of

COMMUNITY OIL & GAS

Phone 3312 Van Wert, Ohio

Compliments of

KIGGINS CAMERA SUPPLY

Everything Photographic

137 E. Main Van Wert, Ohio

Compliments of

BALYEAT, THE CLOTHIER

Van Wert, Ohio

Compliments of

HINES & SON

Van Wert, Ohio

LADD'S JEWELRY

210 E. Main Van Wert, Ohio

Compliments of

HARMON'S RESTAURANT

The Place for Good Home Cooked Food

Van Wert, Ohio

Compliments of

JEROME INSURANCE AGENCY

127 S. Market Street Van Wert, Ohio

Compliments of

GRISWOLD'S JACK & JILL SHOP

107 E. Main Phone 3054

Van Wert, Ohio

BALYEATS COFFEE SHOP

Nationally Famous for Good Food

Don - Louis - Dave Van Wert, Ohio

Good Food Popular Prices

HOPKINS RESTAURANT

121 North Market Street

Van Wert, Ohio

"A Bit Out of the Way But it Pays to Walk"

Phone 2892 Closed Sunday

WE WISH TO THANK THE ADVERTISERS

FOR HELPING MAKE THIS BOOK

POSSIBLE

Compliments
Of

HAROLD J. LESLIE

Insurance Service

See Us For Your Insurance Needs

Convoy, Ohio

Convoy
Roofing - Plumbing - Heating - Oil Burners
Air Conditioners - Sheet Metal Work
Spouting - Roofing

ROY D. HENNIS - FRED W. PARKS

Phone 8

Convoy, Ohio

Compliments
Of

BAND BOX CLEANERS

Phone 112

Convoy, Ohio

Compliments
Of

OHIO CONSOLIDATED TELEPHONE COMPANY

Convoy, Ohio

STONE'S GENERAL STORE

State Line

Phone Monroeville 3176

Dixon, Indiana

Compliments
Of

CONVOY LOCKER SERVICE

Kerns Brothers of Van Wert

Phone 56

Convoy, Ohio

WILMER B. BOWERS AND COMPANY

Furniture Manufacturers

Convoy, Ohio

Compliments
Of

HALL LUMBER AND COAL

Builders Supply - Fuel Oil

Phone 30

Convoy, Ohio

Compliments
Of

THE FIRST NATIONAL BANK

CONVOY, OHIO

Member Federal Reserve System

Member Federal Deposit Insurance Corporation

Compliments
Of

GLANCY PRINTING COMPANY

Convoy, Ohio

MYER INSURANCE AGENCY

Convoy, Ohio

General Insurance with "Better Service"

Compliments
Of

CONVOY SOHIO SERVICE

Convoy, Ohio

HERLS

SALES Ford SERVICE

Phone 110
Convoy, Ohio

Wishing the Best of Luck to the
Class of 1950

PENNELL AND RAGER

Electrical Appliances and Plumbing

Phone 7420

Convoy, Ohio

Compliments
Of

SOWERS HOME STORE

Convoy, Ohio

HERTZ FUNERAL HOME

Convoy, Ohio

Kilgore Bros. Garage

Auto Repairing - Auto Supplies

Convoy Ohio

Hilton Jewelry

Congratulations to Class of '50

Bunny's Bar & Grill

LIQUOR - FOOD - BEER

OPEN 6:00 A. M.

BREAKFAST SERVED DAILY

Compliments
Of

Pete's Market

Phone 102

Convoy, Ohio

Donald W. Baxter

YOUR FRIENDLY MILKMAN

Phone 13031

Convoy, Ohio

Compliments

Of

A Friend

CONGRATULATIONS SENIORS OF 1950

Don Dauler Elevator Co.

CONVOY, OHIO

The Convoy Equity Exchange Co.

WHOLESALE AND RETAIL DEALERS IN
GRAIN - HAY - STRAW - SEED - TWINE -
COAL - FLOUR - FEED - ETC.

BULK DISTRIBUTORS OF
PETROLEUM PRODUCTS

CONVOY, OHIO

Congratulations to the Class of 1950

Webb's Hi-Speed Service Station

Mr. Wherry's Homemade Pies a Specialty

Routes 30 and 49

Congratulations to the Class of 1950

The Convoy Implement Company

Convoy, Ohio

Congratulations to the Class of 1950

Pettyjohn's 5c to $1.00 Store

Convoy, Ohio

Congratulations to the Class of '50

THRUSH AND SON CLAY WORKS

H. O. Thrush - Paul H. Thrush
5530 - 11420

Compliments
Of

SCHUMM'S PRODUCE

Paul G. Schumm
Wholesale Poultry and Eggs
Phone 16820
Convoy, Ohio

Congratulations and Best Wishes

FOLEY'S SHINGLE INN---TRAV-O-TEL

Phone 13023

Convoy, Ohio

Compliments
Of

EGLEY'S MEAT MARKET

Custom Slaughtering

Phone 11730

Convoy, Ohio

EHRSAM FURNITURE STORE

Furniture and Appliances

Custom Built Furniture

Convoy, Ohio

BELL BROTHERS CHEVROLET

Phone 28

Convoy, Ohio

Congratulations Seniors of '50

May Success be Yours in the Years Ahead

ACKOM'S CLOTHING AND FOOTWEAR

Convoy, Ohio

COLE'S

Beer - Wine - Lunch - Pool

Convoy, Ohio

Compliments
Of

STUMP'S CAFE

Good Home Cooked Meals

Beer - Ice Cream - Eats

Phone 120
Convoy, Ohio

Best Wishes to Class of 1950

MONROEVILLE CO-OP EQUITY

Grain - Feed - Coal

Dixon Monroeville

ROGER'S BAKERY

Fine Cakes, Pastries, And Bread

Convoy, Ohio

Compliments
Of

E. J. KREISCHER

Convoy, Ohio

Compliments
Of

REDLINGER SHOE SERVICE

Convoy, Ohio

Compliments
Of

LESLIE'S REXALL STORE

Phone 42

Convoy, Ohio

Compliments
Of

CLARK'S POOL ROOM

Sandwiches - Soft Drinks - Beer - Pool

Convoy, Ohio

Compliments
Of

MYERS GULF

Routes 30 And 49

Convoy, Ohio

Congratulations and Best Wishes to the
Class of 1950

FRECK AND SCHABERG

Hardware - Stoves - Paints and Electrical
Appliances

Phone 27
Convoy, Ohio

Compliments
Of

GREULACH BODY SHOP

Body and Fender Repairing

Painting and Simonizing

Convoy, Ohio

Compliments
Of

EVALYN'S BEAUTY SHOP

Convoy, Ohio

WE WISH

TO THANK THE ADVERTISERS

FOR HELPING MAKE

THIS BOOK

POSSIBLE